

Ely College Careers Newsletter

CONTENT:

Dates For Your Diary

iCould Buzz Quiz

Unifrog— Ely College Top Career Areas

What Are Your Options?

Local Post-16 Providers

Work Experience

Apprenticeship Notice Board

Year 10 & 11 Career Meetings

Careers Team Contact Details

Welcome to the second issue of Ely College's Careers Newsletter. The aim of this newsletter is to keep you — students, parents and carers, updated with all things careers.

This newsletter is for **you**, so please get in touch with any questions or topics that you would find useful for future issues. We welcome any feedback and ideas, so, please keep in touch by contacting either **CEIAG@elycollege.co.uk** OR **SNorman@elycollege.co.uk**



DATES FOR YOUR DIARY

Summer Open Days

Long Road—22nd & 23rd
June 17.00-21.00 (TBC)

Cambridge Regional
College—24th June 16.30
-19.00

Hills Road—10th July
(times TBC)

The Oakes—30th June

Autumn Open Days/ Evenings

Bishop Laney—20th
October

Impington—21st October

Comberton—3rd November

Year 10 Taster Days

Comberton—TBC

Cambridge Regional
College—23rd June

The Oakes—W/C 5th July
OR W/C 12th July

Year 11 Welcome Days

The Oakes—21st June
(parents) & 22nd June
(students)

Long Road—24th & 25th
June

Cambridge Regional
College—3 days com-
mencing 28th June

Comberton—29th & 30th
June

Hills Road—15th & 16th
July



Lots of students are unsure about their future career path and it can often feel scary when somebody asks 'what do you want to do when you're older?' This is where quizzes like the iCould Buzz Quiz can come in handy! Some examples of the questions it asks are...

I generally act quickly	or	I generally act carefully
I'm a good talker	or	I'm a good listener
I prefer to stand out	or	I prefer to blend in
I tend to work best in groups	or	I tend to work best alone or in pairs

The quiz focuses on big chunks of your personality to put you into a category. It then uses easy to remember animals to categorise you based on your characteristics. Research suggests people tend to prefer jobs and tasks that match their natural strengths, so by doing the quiz, it can give you career ideas based on the answers you give.

It will tell you things such as:

- Your strengths and qualities
- Tips for you
- Popular jobs for your personality type
- Famous people with the same personality

Take the Buzz Quiz



unifrog

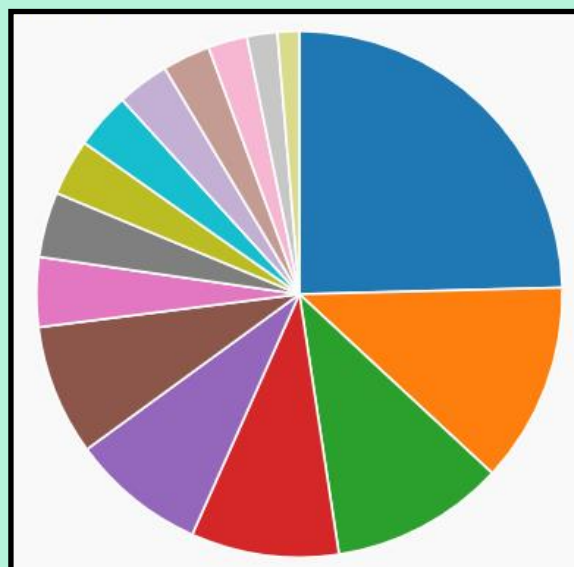

Arts and Media: 92
Science and Technology: 46
Medicine and Health: 40
Plants, Land and Animals: 34
Hospitality, Tourism and Sport: 31
Law and Public safety: 30
Education and Training: 16
Construction and Architecture: 15
Human services and Admin: 13
Sales, Marketing and Publishing: 13
Manufacturing and Engineering: 12
Transport and Logistics: 11
Business and Finance: 9
Social services: 7
Maintenance, Service and Repair: 5

Based on the data taken from each Ely College student's Unifrog accounts, the top 5 Career Areas for the last 12 weeks are:

- 1. Arts and Media**
- 2. Science and Technology**
- 3. Medicine and Health**
- 4. Plants, Land and Animals**
- 5. Hospitality, Tourism and Sport**

Here are just some of the examples of jobs in the Arts and Media sector that can be found by exploring the Unifrog careers library tool:

- Makeup Artist
- Dancer
- TV Presenter
- Animator
- Medical Illustrator
- Classical Musician

You can also explore careers based on sectors by going to Prospects ([here](#)) and the National Careers Service ([here](#)).

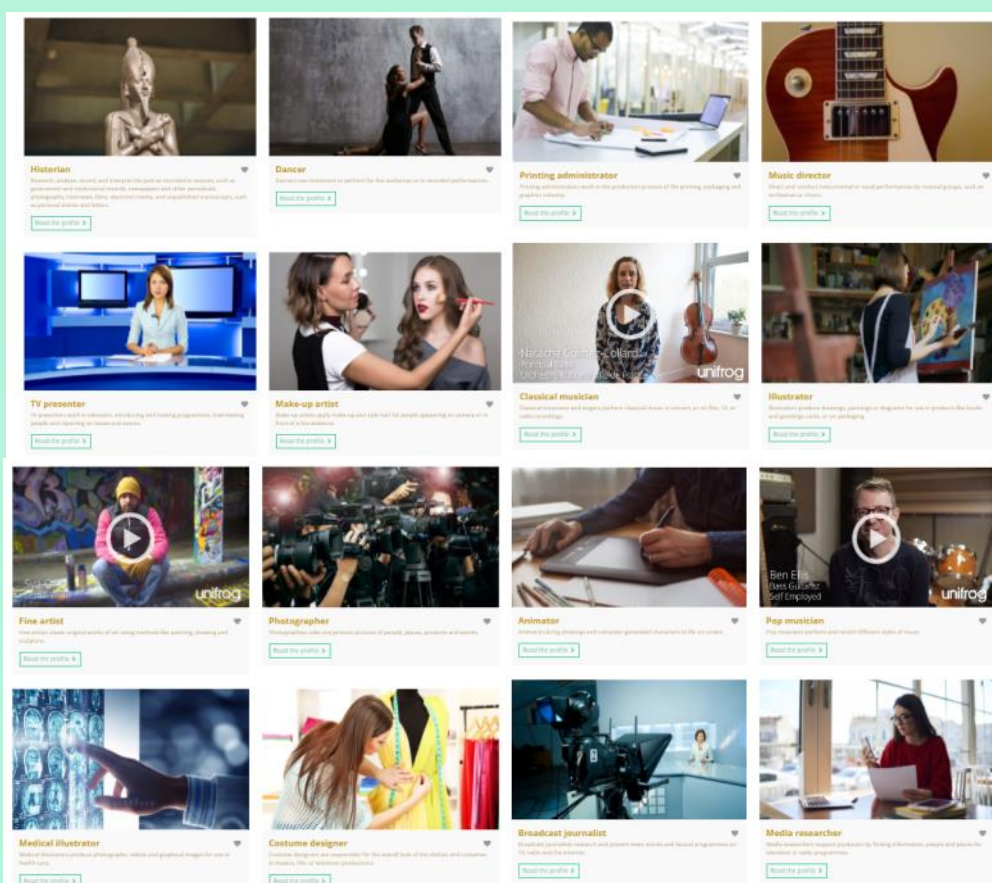

WHAT ARE YOUR OPTIONS?

LEVEL
4+

HIGHER EDUCATION QUALIFICATION (UNIVERSITY LEVEL)
E.G. BACHELORS DEGREE, FOUNDATION
DEGREE, DEGREE APPRENTICESHIP

LEVEL
3

"TRADITIONAL
LEARNING"
E.G. A-LEVELS

VOCATIONAL
LEARNING
E.G. BTECS, T-LEVELS

ADVANCED
APPRENTICESHIP

LEVEL
2

5 OR MORE
GRADE 9-4
★ GCSES
LESS THAN 5
GRADE 9-4

INTERMEDIATE
APPRENTICESHIP

LEVEL
1

LEVEL 1 OR 2 COURSE AT COLLEGE
& RETAKE ENGLISH AND MATHS

A-Levels: a traditionally academic route, usually requires a grade 6 in the GCSE subjects to be able to study the A-Level curriculum

Vocational Courses: full-time courses that provide a practical approach by applying learning to real life situation

T-Levels: equivalent to 3 A-Levels—80% of the course is in the classroom, 20% in a meaningful industry placement

Apprenticeships: employed to do a real job while studying for a qualification, usually one day a week at a college or training centre

Traineeships: skills development programme that includes an unpaid work placement, lasting from 6 weeks up to a year

Click on the logos below to view the websites of the local post-16 providers:



WORK EXPERIENCE

The Covid-19 pandemic ruined a lot of the plans for work experience, so here are just some opportunities that you may want to apply for on an individual basis!



Cambridge Arts Theatre

Monday 5 – Friday 9 July
Monday 12 – Friday 16 July
Monday 26 – Friday 30 July

One-week Work Experience placements for students at school or college, aged 15 or above, will be available:

To apply:

Please send a short CV and cover letter to Dale Copley - dcopley@cambridgeartstheatre.com

Tell us:

- Any relevant experience you already have.
- Why you are interested in doing Work Experience at Cambridge Arts Theatre.

Deadline for applications: Monday 19

CLICK HERE



Springpod is a free careers network for young people looking to discover their future career. It gives you the right tools to connect with leading UK organisations, explore different career paths and build your network even before you leave school.

CLICK HERE



Immerse yourself in our friendly, diverse and welcoming community for two or three action-packed days. We'll help you see if you've got leadership potential and give you the chance to challenge yourself on some client projects. If you've not chosen a career yet, but you know you want to do something that makes a difference, this is a great place to start.

CLICK HERE



The Queen Elizabeth Hospital has partnered with Medic Mentor, the UK's largest medical family, to provide free live virtual work experience to any student in the UK wanting to become a doctor, dentist or vet. This work experience programme is completely unique because unlike other virtual work experience programmes, it is **LIVE**

CLICK HERE

LifeSkills

Created with BARCLAYS

Virtual Work Experience gives you a unique opportunity to gain work experience in a company that you might not normally get access to while highlighting the essential skills you might need.

You'll get to see the inner workings of a 'digital transformation' agency, and actively work with different departments on one exciting project, helping them solve problems and complete real-life tasks.

As part of the experience you'll also see lots of tips as well as links through to other LifeSkills content.

CLICK HERE

Apprenticeships Notice Board

(Click on each apprenticeship for more information)

[Equine Groom Apprenticeship](#)

[Apprentice Deli/Café Assistant](#)

[Telecommunications Engineer Apprentice](#)

[Early Years Childcare & Education Apprentice](#)

[Hairdressing Apprentice](#)

[Apprentice Dental Nurse](#)

[Customer Service and Logistics Apprentice](#)

[Apprentice Recruitment Consultant](#)

[Business Administration Apprentice](#)

[Property Maintenance Operative](#)

[Apprentice Plasterer](#)

[Apprentice IT Support Technician](#)

[Apprentice Early Years Practitioner](#)

[Apprentice Bicycle Mechanic](#)

[Optical Assistant Apprenticeship](#)

[Apprentice Assistant Accountant](#)

[Estate Agent Apprentice](#)

Career Guidance Appointments

Years 10 and 11

While many year 11 students have already made their post-16 applications, **if you have not yet had a career guidance meeting with Miss Norman and would like one, please speak to your form tutor or email SNorman@elycollege.co.uk**

Career guidance meetings for **year 10** students will begin **in the next week**. Please look out for the appointment reminder slip that you can see above. This will tell you when and where your appointment will take place.

Please don't worry about this meeting—it is a chance for you to speak to Miss Norman about your career and post-16 options. After your meeting you will be sent an action plan (you can see the template below):

This action plan will include notes from the meeting, useful links to courses and other websites, from what was discussed in the meeting and some action points to help you on your career journey (if you come up with any in the meeting).

YEAR 11 NOTICE: A reminder that you need to accept offers from colleges and sixth forms that have made offers. You can accept as many offers as you want and make a decision when you receive your results. If you have not yet had a guidance meeting with your chosen post-16 provider, please let Miss Norman know.

APPOINTMENT REMINDER

FOR: _____

DATE: _____ TIME: _____

LOCATION: _____

– Career Guidance Action Plan

Ely College

Where are you now? (courses, research, grades, goals etc.)

Where would you like to be?

Agreed Actions

If you have any questions, please email me at snorman@elycollege.co.uk



CAREERS TEAM



Mrs. Rachael Mustill
Assistant Principal and Year 11 Achievement Lead
RMustill@elycollege.co.uk AND Year11House@elycollege.co.uk

Dr. KJ Norton-Berry
Assistant Principal and Careers Lead
KNorton-berry@elycollege.co.uk AND CEIAG@elycollege.co.uk



Miss. Sophie Norman
Careers Co-ordinator and Advisor
SNorman@elycollege.co.uk AND CEIAG@elycollege.co.uk



Mrs. Gina Garrett
Scott House Student Support Assistant and Work Experience Co-ordinator
GGarrett@elycollege.co.uk AND ScottHouse@elycollege.co.uk